

id 6414

ٹوبوٹ



[DP-1 AHTS 2005](#) وپسل، [TBP/5920 BHP 71](#) برائے فروخت



| | |
|---|--------------------|
| 6414 | ج از کی شناخت |
| ٹوبوٹ | قسم |
| ABS | کلاس |
| 2005 | سال کی تعمیر |
| نیدرلینڈ اینٹیلز | جھنڈا |
| \$1,750,000 | قیمت |
| 2022-10-15 | ج از شامل کی تاریخ |
| Horizon Offshore Services | ن شامل کیا |

| | | | |
|------|------------------------|------|-----------|
| 60.7 | ج از ک طول و عرض | 1674 | ناپا وزن |
| 4.9 | مجموعی لمبائی (m), LOA | 502 | جی آر ٹی |
| | ج از کا مسود , m | | این آر ٹی |

| | |
|------------------|------------------|
| rated 5920 BHP - | اضافی معلومات |
| | مین انجن |
| | خود سہ چلنے والا |
| 1 | ڈپکس |

| | |
|--|----------------|
| ملے چلنے ج از دکھائیں | اسی طرح ک ج از |
| مماثلت کی درخواستوں کی خریداری | درخواستیں |
| ای میل بھیجیں | ای میل |



AHTS VESSEL AVAILABLE FOR SALE



5,900 BHP ANCHOR HANDLING TUG/SUPPLY VESSEL

Vessel Characteristics

| | | |
|-----------------|--|--------------|
| Length Overall | 107.7 m | 353.7 ft |
| Beam | 14.0 m | 45.9 ft |
| Depth | 10.0 m | 32.8 ft |
| Maximum Draft | 10.0 m | 32.8 ft |
| Minimum Depth | 8.00 m | 26.3 ft |
| Headwind | 37 kts | 70 mph |
| Displacement | 1,000 t | 1,100 t |
| Deadweight | 1,000 t | 1,100 t |
| Clear Deck Area | 300 x 40 m | 984 x 131 ft |
| Clear Deck Area | 600 x 7 m | 1968 x 23 ft |
| Deck Strength | 250,000 kg | 550,000 lb |
| Class Notation | AHTS-AHTS, Anchor Handling Tug Supply, Capable of 250,000 kg, 550,000 lb | |

Capacities

| | | |
|-----------------------|----------------------|--------------------|
| Deck Cargo | 200 t | 400 t |
| Fuel Oil | 150,000 gal | 400 m ³ |
| Portable Water | 2,000 gal | 800 m ³ |
| Fresh Water | 1,000 gal | 400 m ³ |
| Drinking Water | 15,000 gal | 500 m ³ |
| Bulk Tanks (if any) | 3,000 m ³ | 100 m ³ |
| Storage Hold (if any) | 2,000 m ³ | 700 m ³ |

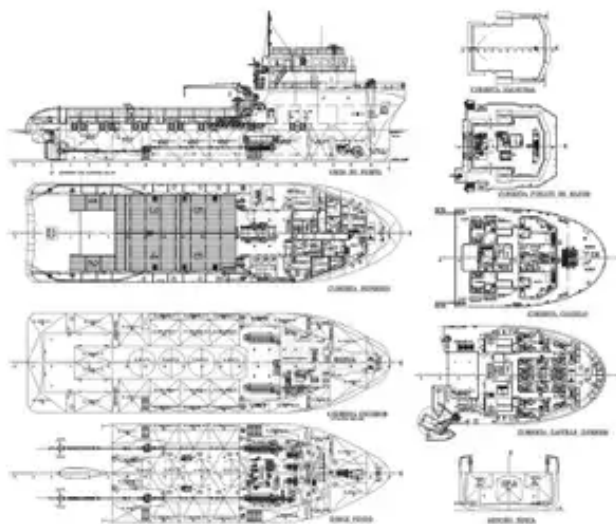

DP Capability Plot



Further specifications

Machinery

| | |
|-------------------------|----------------------------|
| Main Engine (2) | MAN B&W 6E30 |
| Year built | 2012 |
| Propeller (2) | MAN B&W 4-6000, 20,000 RPM |
| Key Module | 0 |
| Primary Generator (2) | 200 kW, 440 V, 50 Hz |
| Generator | CAT 3412 |
| Secondary Generator (2) | 275 kW, 440 V, 50 Hz |
| Generator | CAT 3412 |
| Emergency Generator (2) | 30 kW, 440 V, 50 Hz |
| Generator | Perkins 10047C |
| Boiler (Water) (2) | GUANGLI 100, 100 T, 100 T |
| Generator | MAN CAT 3412 |
| Total Thrust | 77 kN, 7400 |

Performance*

| | |
|---------------------------|-----------------------------------|
| Full Consumption Vs Speed | |
| Maximum | 110 kW (150 HP) @ 10.0 kts |
| Crucial | 80 kW (100 HP) @ 10.0 kts |
| Minimum | 40 kW (50 HP) @ 4.0 kts |
| Standby | 75 kW (100 HP) @ 10.0 kts |
| Range @ 10 knots | 33,000 mi |
| Ballast P&L | 500 t |
| Transfer Rate | |
| Coal/Oil | 440 gal @ 200 ft, 600,000 Btu |
| Wood/Steel | 440 gal @ 200 ft, 600,000 Btu |
| Drinking Water | 440 gal @ 200 ft, 600,000 Btu |
| Ball | 20,000 @ 100 ft, 40,000 @ 200 ft |
| Liquid Fuel | 150,000 @ 200 ft, 20,000 @ 100 ft |

Deck Equipment

| | |
|--------------|-------------------------|
| Anchor (2) | 120,000 kg, 260,000 lb |
| Anchor Chain | 220 m of 70 mm diameter |
| Crane | 10 @ 5,000 kg |
| Capstern (2) | 10,000 kg, 22,000 lb |
| Trupper (2) | 10,000 kg, 22,000 lb |

Tow/Anchor Handling

| | |
|---------------------|------------------------|
| Winch | 200,000 kg, 440,000 lb |
| Power | 20,000 kW, 27,000 HP |
| Line P&L | 100,000 kg, 220,000 lb |
| Free Way/Winch Size | 100 m @ 100 kN |
| Shank Size | 100 mm @ 200,000 kg |
| Free Way | 100 m @ 200,000 kg |
| Steel Plates | 100 mm @ 200,000 kg |

Nav/Comms Equipment

| | |
|----------------|---------------|
| Radars | 2 |
| Depth Recorder | 1 |
| Cyclo Computer | 1 |
| Display Log | 1 |
| Plotter | 2 - CAT 3412 |
| Sea Chart | 10 - CAT 3412 |

Accommodations

| | |
|-------------------|-------------------------|
| No. of Berths | 40 |
| Cabin | 10 - 100, 100, 100, 100 |
| Certified to Code | 40 |
| Cargo Hoisting | 40 |
| Hospital | 100 |

Special Equipment

| | |
|--------------------------------------|-----|
| Stowage | 100 |
| Dynamic Positioning | 100 |
| Aut System | 100 |
| Heat Exchanger System/ Heat Recovery | 100 |
| Recovery Boat | 100 |

Registration

| | |
|------------------|---------------|
| Flag (IMO) | Call Sign 100 |
| Year Built (IMO) | 2012 |
| Builder | MAN B&W |
| Tonnage (IMO) | 1,000 |

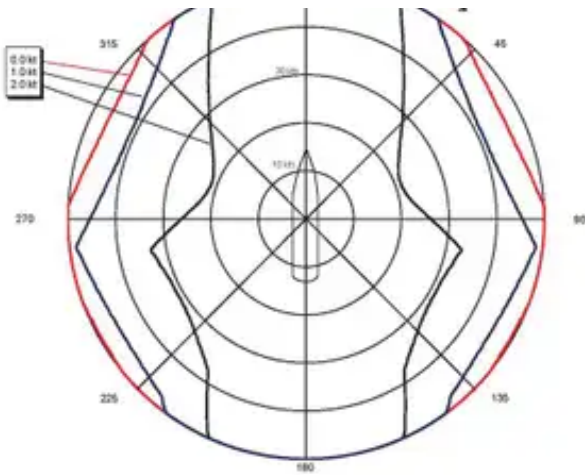

Capacity Table

| Tank | Capacity | Volume m ³ | Dead wt | Fluid wt | Dry Bulk | Bitumen | Petroleum | Grain | Other | Deck | Hold | Lifeboat | Lifebuoy | Life Raft | Other | Net Weight |
|--|----------|-----------------------|---------|----------|----------|---------|-----------|-------|-------|------|------|----------|----------|-----------|-------|------------|
| Deck Tank No. 10 | 10000 | 112.2 | | | | | | | | | | | | | | |
| Deck Tank No. 20 | 10000 | 77.8 | | | | | | | | | | | | | | |
| Deck Tank No. 30 | 10000 | 89.2 | | | | | | | | | | | | | | |
| Deck Tank No. 40 | 10000 | 76.6 | | | | | | | | | | | | | | |
| Deck Tank No. 50 | 10000 | 74.2 | | | | | | | | | | | | | | |
| Deck Tank No. 60 | 10000 | 43.7 | | | | | | | | | | | | | | |
| Deck Tank No. 70 | 10000 | 43.9 | | | | | | | | | | | | | | |
| Deck Tank No. 80 | 10000 | 74.5 | | | | | | | | | | | | | | |
| Deck Tank No. 90 | 10000 | 74.5 | | | | | | | | | | | | | | |
| Deck Tank No. 100 | 10000 | 37.0 | | | | | | | | | | | | | | |
| Deck Tank No. 110 | 10000 | 37.0 | | | | | | | | | | | | | | |
| Deck Tank No. 120 | 10000 | 84.0 | | | | | | | | | | | | | | |
| Deck Tank No. 130 | 10000 | 84.0 | | | | | | | | | | | | | | |
| Deck Tank No. 140 | 10000 | 81.6 | | | | | | | | | | | | | | |
| Deck Tank No. 150 | 10000 | 81.6 | | | | | | | | | | | | | | |
| Deck Tank No. 160 | 10000 | 84.7 | | | | | | | | | | | | | | |
| Deck Tank No. 170 | 10000 | 84.7 | | | | | | | | | | | | | | |
| Deck Tank No. 180 | 10000 | 33.4 | | | | | | | | | | | | | | |
| Deck Tank No. 190 | 10000 | 33.4 | | | | | | | | | | | | | | |
| Deck Tank No. 200 | 10000 | 13.8 | | | | | | | | | | | | | | |
| Deck Tank No. 210 | 10000 | 13.8 | | | | | | | | | | | | | | |
| Deck Tank No. 220 | 10000 | 30.0 | | | | | | | | | | | | | | |
| Deck Tank No. 230 | 10000 | 11.7 | | | | | | | | | | | | | | |
| Deck Tank No. 240 | 10000 | 11.7 | | | | | | | | | | | | | | |
| Deck Tank No. 250 | 10000 | 30.0 | | | | | | | | | | | | | | |
| Deck Tank No. 260 | 10000 | 80.0 | | | | | | | | | | | | | | |
| Deck Tank No. 270 | 10000 | 80.0 | | | | | | | | | | | | | | |
| Deck Tank No. 280 | 10000 | 84.7 | | | | | | | | | | | | | | |
| Deck Tank No. 290 | 10000 | 84.7 | | | | | | | | | | | | | | |
| Deck Tank No. 300 | 10000 | 78.0 | | | | | | | | | | | | | | |
| Deck Tank No. 310 | 10000 | 78.0 | | | | | | | | | | | | | | |
| Deck Tank No. 320 | 10000 | 43.0 | | | | | | | | | | | | | | |
| Deck Tank No. 330 | 10000 | 43.0 | | | | | | | | | | | | | | |
| Deck Tank No. 340 | 10000 | 43.0 | | | | | | | | | | | | | | |
| Deck Tank No. 350 | 10000 | 43.0 | | | | | | | | | | | | | | |
| Deck Tank No. 360 | 10000 | 43.0 | | | | | | | | | | | | | | |
| Deck Tank No. 370 | 10000 | 43.0 | | | | | | | | | | | | | | |
| Deck Tank No. 380 | 10000 | 43.0 | | | | | | | | | | | | | | |
| Deck Tank No. 390 | 10000 | 43.0 | | | | | | | | | | | | | | |
| Deck Tank No. 400 | 10000 | 43.0 | | | | | | | | | | | | | | |
| Deck Tank No. 410 | 10000 | 43.0 | | | | | | | | | | | | | | |
| Deck Tank No. 420 | 10000 | 43.0 | | | | | | | | | | | | | | |
| Deck Tank No. 430 | 10000 | 43.0 | | | | | | | | | | | | | | |
| Deck Tank No. 440 | 10000 | 43.0 | | | | | | | | | | | | | | |
| Deck Tank No. 450 | 10000 | 43.0 | | | | | | | | | | | | | | |
| Deck Tank No. 460 | 10000 | 43.0 | | | | | | | | | | | | | | |
| Deck Tank No. 470 | 10000 | 43.0 | | | | | | | | | | | | | | |
| Deck Tank No. 480 | 10000 | 43.0 | | | | | | | | | | | | | | |
| Deck Tank No. 490 | 10000 | 43.0 | | | | | | | | | | | | | | |
| Deck Tank No. 500 | 10000 | 43.0 | | | | | | | | | | | | | | |
| Deck Tank No. 510 | 10000 | 43.0 | | | | | | | | | | | | | | |
| Deck Tank No. 520 | 10000 | 43.0 | | | | | | | | | | | | | | |
| Deck Tank No. 530 | 10000 | 43.0 | | | | | | | | | | | | | | |
| Deck Tank No. 540 | 10000 | 43.0 | | | | | | | | | | | | | | |
| Deck Tank No. 550 | 10000 | 43.0 | | | | | | | | | | | | | | |
| Deck Tank No. 560 | 10000 | 43.0 | | | | | | | | | | | | | | |
| Deck Tank No. 570 | 10000 | 43.0 | | | | | | | | | | | | | | |
| Deck Tank No. 580 | 10000 | 43.0 | | | | | | | | | | | | | | |
| Deck Tank No. 590 | 10000 | 43.0 | | | | | | | | | | | | | | |
| Deck Tank No. 600 | 10000 | 43.0 | | | | | | | | | | | | | | |
| Deck Tank No. 610 | 10000 | 43.0 | | | | | | | | | | | | | | |
| Deck Tank No. 620 | 10000 | 43.0 | | | | | | | | | | | | | | |
| Deck Tank No. 630 | 10000 | 43.0 | | | | | | | | | | | | | | |
| Deck Tank No. 640 | 10000 | 43.0 | | | | | | | | | | | | | | |
| Deck Tank No. 650 | 10000 | 43.0 | | | | | | | | | | | | | | |
| Deck Tank No. 660 | 10000 | 43.0 | | | | | | | | | | | | | | |
| Deck Tank No. 670 | 10000 | 43.0 | | | | | | | | | | | | | | |
| Deck Tank No. 680 | 10000 | 43.0 | | | | | | | | | | | | | | |
| Deck Tank No. 690 | 10000 | 43.0 | | | | | | | | | | | | | | |
| Deck Tank No. 700 | 10000 | 43.0 | | | | | | | | | | | | | | |
| Deck Tank No. 710 | 10000 | 43.0 | | | | | | | | | | | | | | |
| Deck Tank No. 720 | 10000 | 43.0 | | | | | | | | | | | | | | |
| Deck Tank No. 730 | 10000 | 43.0 | | | | | | | | | | | | | | |
| Deck Tank No. 740 | 10000 | 43.0 | | | | | | | | | | | | | | |
| Deck Tank No. 750 | 10000 | 43.0 | | | | | | | | | | | | | | |
| Deck Tank No. 760 | 10000 | 43.0 | | | | | | | | | | | | | | |
| Deck Tank No. 770 | 10000 | 43.0 | | | | | | | | | | | | | | |
| Deck Tank No. 780 | 10000 | 43.0 | | | | | | | | | | | | | | |
| Deck Tank No. 790 | 10000 | 43.0 | | | | | | | | | | | | | | |
| Deck Tank No. 800 | 10000 | 43.0 | | | | | | | | | | | | | | |
| Deck Tank No. 810 | 10000 | 43.0 | | | | | | | | | | | | | | |
| Deck Tank No. 820 | 10000 | 43.0 | | | | | | | | | | | | | | |
| Deck Tank No. 830 | 10000 | 43.0 | | | | | | | | | | | | | | |
| Deck Tank No. 840 | 10000 | 43.0 | | | | | | | | | | | | | | |
| Deck Tank No. 850 | 10000 | 43.0 | | | | | | | | | | | | | | |
| Deck Tank No. 860 | 10000 | 43.0 | | | | | | | | | | | | | | |
| Deck Tank No. 870 | 10000 | 43.0 | | | | | | | | | | | | | | |
| Deck Tank No. 880 | 10000 | 43.0 | | | | | | | | | | | | | | |
| Deck Tank No. 890 | 10000 | 43.0 | | | | | | | | | | | | | | |
| Deck Tank No. 900 | 10000 | 43.0 | | | | | | | | | | | | | | |
| Deck Tank No. 910 | 10000 | 43.0 | | | | | | | | | | | | | | |
| Deck Tank No. 920 | 10000 | 43.0 | | | | | | | | | | | | | | |
| Deck Tank No. 930 | 10000 | 43.0 | | | | | | | | | | | | | | |
| Deck Tank No. 940 | 10000 | 43.0 | | | | | | | | | | | | | | |
| Deck Tank No. 950 | 10000 | 43.0 | | | | | | | | | | | | | | |
| Deck Tank No. 960 | 10000 | 43.0 | | | | | | | | | | | | | | |
| Deck Tank No. 970 | 10000 | 43.0 | | | | | | | | | | | | | | |
| Deck Tank No. 980 | 10000 | 43.0 | | | | | | | | | | | | | | |
| Deck Tank No. 990 | 10000 | 43.0 | | | | | | | | | | | | | | |
| Deck Tank No. 1000 | 10000 | 43.0 | | | | | | | | | | | | | | |
| Total Volume (m ³) | | 626.1 | 100.0 | 114.0 | 84.0 | 100.0 | 0.0 | 111.0 | 0.0 | 10.0 | 0.0 | 0.0 | 0.0 | 0.0 | 0.0 | 0.0 |
| Approx. Net Total Volume (m ³) | | 517.0 | 100.0 | 100.0 | 84.0 | 100.0 | 0.0 | 111.0 | 0.0 | 10.0 | 0.0 | 0.0 | 0.0 | 0.0 | 0.0 | 0.0 |

*Capacities shown are for local use only. Actual capacities may vary slightly.
 *Capacities shown in RED are excluded from the total volume.
 *Capacities shown in BLUE are included in another Tank's Capacity.
 *Capacities shown in GREEN are intended for multiple Tank Capacities.